

# PREMIUM LIST

All AKC Pure-Bred & All-American Dogs Welcome

## St. Croix Valley Kennel Club

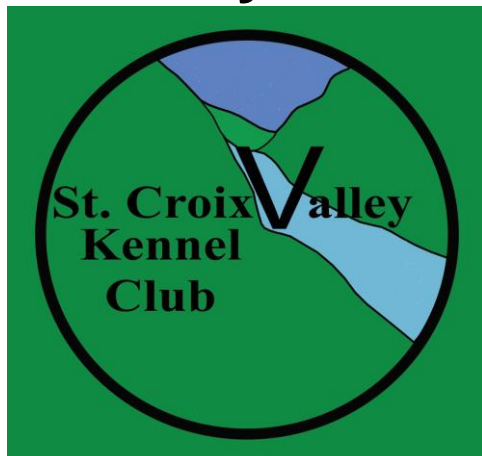

(Member American Kennel Club)

**Saturday, March 8, 2025**

### Obedience Trial

AKC Event #2025138201  
Show Hours 7:00 AM - 6:00 PM

### Rally Trial

AKC Event #2025138202  
Show Hours 7:00 AM - 6:00 PM

**Sunday, March 9, 2025**

### Obedience Trial

AKC Event #2025138203  
Show Hours 7:00 AM - 6:00 PM

### Rally Trial

AKC Event #2025138204  
Show Hours 7:00 AM - 6:00 PM

## ANIMAL INN



TRAINING SCHOOL

## Animal Inn Training School

8633 - 34th St. N, Lake Elmo, MN 55042- 8406

### ENTRIES CLOSE

6:00 PM Wednesday, February 19, 2025

Mail to: Obedience/Rally Trial  
1116 Pine Tree Trail  
Stillwater, MN 55082-5913



AMERICAN  
KENNEL CLUB

### AMERICAN KENNEL CLUB CERTIFICATION

Permission has been granted by the American Kennel Club for the holding of this event under AKC Rules and Regulations.

Gina M. DiNardo, Executive Secretary

## **OFFICERS & BOARD MEMBERS**

President ..... Karen Johnson  
Vice President ..... Marilyn Blake  
Treasurer ..... Judy Cunningham  
Recording Secretary ..... Kim Chisholm  
Director at Large ..... Dave Samuelson  
Director at Large ..... Tom Slattery  
AKC Delegate ..... Deb Wilkins  
Corresponding Secretary ..... John Wilkins

PO BOX 25765, WOODBURY MN 55125-0765

## **OBEDIENCE & RALLY TRIAL EVENT COMMITTEE**

Event Chair ..... Michelle Stark  
755 - 150th ST, ROBERTS WI 54023-8626, (651-442-9772), [stark.michelle575@gmail.com](mailto:stark.michelle575@gmail.com)

Trial Secretary ..... Sarah Conners  
8331 HIDDEN BAY TR N, LAKE ELMO MN 55042-8526, (651-329-0204), [saraheconners@aol.com](mailto:saraheconners@aol.com)

Database Administrator ..... Lawrence Cross  
1116 PINE TREE TRL, STILLWATER MN 55082-5913, (651-705-6337), [scvkc.obedience@gmail.com](mailto:scvkc.obedience@gmail.com)

Chief Ring Steward ..... Mary Doruff  
Grounds & Equipment ..... Sharon Anderson  
Site Preparation ..... Nadine Kuhlemeier

and all Officers and Members of the SCVKC Board of Directors

## **VETERINARIAN (ON CALL)**

**Animal Emergency and Referral Center of Minnesota**  
**1160 HELMO AVE N, OAKDALE MN 55128-6025**  
**(651) 501-3766**

### **Directions to Animal Emergency & Referral Center of Minnesota**

**From show take County 14 West (left) to I-694 ..... (1.4 miles)**  
**Merge onto I-694 South and travel to next exit ..... (2.1 miles)**  
**Take exit 57 for 10<sup>th</sup> St N ..... (0.3 miles)**  
**Turn left onto 10<sup>th</sup> St N ..... (0.4 miles)**  
**At second traffic light turn left onto Helmo Ave N ..... (0.3 miles)**

***Animal Emergency and Referral Center of Minnesota will be on your left***

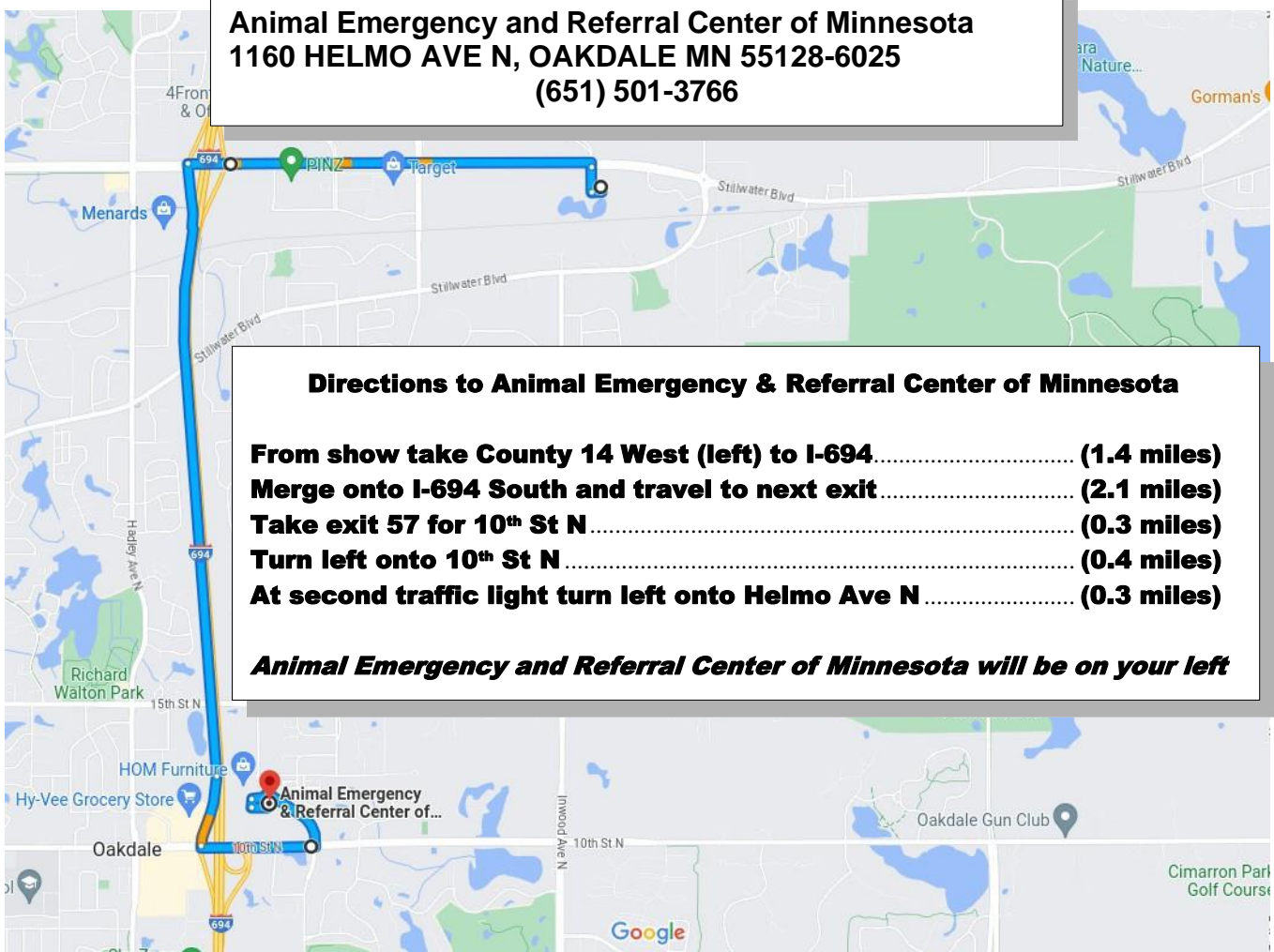

## JUDGES

Ms. Karen J Anderson (7011) .....9724 COUNTY ROAD 5 NE, NORTH BRANCH, MN 55056-6468  
 Mr. Phillip D Rustad (7067) .....4205 EVERGREEN LN N, PLYMOUTH, MN 55441-1342

## OBEDIENCE TRIAL CLASSES

<b>REGULAR CLASSES</b>	Novice A & B	Open A & B	Utility A & B	
<b>PREFERRED CLASSES</b>	Preferred Novice	Preferred Open	Preferred Utility	
<b>OPTIONAL CLASSES</b>	Beginner Novice A & B	Graduate Novice	Graduate Open	Versatility
<b>NON-REG CLASSES</b>	Veterans	Brace		

## RALLY TRIAL CLASSES

Novice A & B    Intermediate    Advanced A & B    Excellent A & B    Master    Choice

## JUDGING ASSIGNMENTS

<i>Obedience Trial Classes</i>	<b>SATURDAY</b>	<b>SUNDAY</b>
<b>Novice A &amp; B</b>	Ms. Karen J Anderson	Mr. Phillip D Rustad
<b>Open A &amp; B</b>	Ms. Karen J Anderson	Mr. Phillip D Rustad
<b>Utility A &amp; B</b>	Mr. Phillip D Rustad	Ms. Karen J Anderson
<b>Preferred Novice</b>	Ms. Karen J Anderson	Mr. Phillip D Rustad
<b>Preferred Open</b>	Ms. Karen J Anderson	Mr. Phillip D Rustad
<b>Preferred Utility</b>	Mr. Phillip D Rustad	Ms. Karen J Anderson
<b>Beginner Novice A &amp; B</b>	Ms. Karen J Anderson	Mr. Phillip D Rustad
<b>Graduate Novice</b>	Ms. Karen J Anderson	Mr. Phillip D Rustad
<b>Graduate Open</b>	Mr. Phillip D Rustad	Ms. Karen J Anderson
<b>Versatility</b>	Mr. Phillip D Rustad	Ms. Karen J Anderson
<b>Veterans</b>	Mr. Phillip D Rustad	Ms. Karen J Anderson
<b>Brace</b>	Mr. Phillip D Rustad	Ms. Karen J Anderson
<i>Rally Trial Classes</i>	<b>SATURDAY</b>	<b>SUNDAY</b>
<b>Novice A &amp; B</b>	Mr. Phillip D Rustad	Ms. Karen J Anderson
<b>Intermediate</b>	Mr. Phillip D Rustad	Ms. Karen J Anderson
<b>Advanced A &amp; B</b>	Mr. Phillip D Rustad	Ms. Karen J Anderson
<b>Excellent A &amp; B</b>	Mr. Phillip D Rustad	Ms. Karen J Anderson
<b>Master</b>	Mr. Phillip D Rustad	Ms. Karen J Anderson
<b>Choice</b>	Mr. Phillip D Rustad	Ms. Karen J Anderson

**Classes utilizing jumps will run in descending jump height order on Saturday and descending jump height order on Sunday.**

**TRANSFERS (formerly known as “Move-ups”) will be accepted at these trials**

## **ENTRY FEES**

---

### **OBEDIENCE TRIALS**

Obedience entries are for each dog per day per class.....\$23.00

### **RALLY TRIALS**

Rally entries are for each dog per day per class.....\$23.00

*(The above entry fees include AKC Recording and Event Service Fees)*

#### **PLEASE NOTE**

- Entries are \$23 each dog per day per class, i.e, a single class on both days the fee is \$46.
- Entries close at 6:00 PM on Wednesday, February 19, 2025
- Make checks payable to: SCVVC or St. Croix Valley Kennel Club, INC.
- Mail entries to: Obedience/Rally Trial, C/O Animal Inn Training School, 8633 - 34th St. N, Lake Elmo, MN 55042- 8406

Entries specifying any conditions as to its acceptance will not be accepted. Entries received without fees or entries with post-dated checks will not be accepted. An additional \$15 collection fee will be due for each returned check.

CONFIRMATION OF ENTRY & JUDGING PROGRAM will be emailed (if legible on entry form) as soon as practicable. Should such acknowledgement not be received by the exhibitor within a reasonable time, notify the trial recording secretary at scvkc.obedience@gmail.com.

Please review confirmations carefully as no refunds will be processed for erroneous entries. Changes, additions, or corrections to entries must be received in writing prior to close of entries. Care will be taken to find duplicates, however if an entry has been processed, no refund will be made.

## **CATALOGS**

---

Trial Catalogs are full size (8.5 x 11) and bound. Trial Catalogs will be available for purchase at the Trial for \$10.00 per copy while supplies last. Preordered Catalogs can be purchased for \$6.00 per copy and will be reserved for pick up at the trial. An electronic version (PDF) of the Catalog can be purchased for \$1.00 with your entry and will be emailed as soon as practical after the closing date.

## **RIBBONS & ROSETTES**

---

### **OBEDIENCE TRIALS**

Highest Scoring Dog in Regular Classes .....	Blue & Gold Rosette
Highest Combined Scoring Dog in Open B & Utility .....	Blue & Green Rosette
First Place .....	Blue Ribbon
Second Place .....	Red Ribbon
Third Place.....	Yellow Ribbon
Fourth Place.....	White Ribbon
New Title Rosette.....	Blue & Green Rosette
Qualifying Score All Classes .....	Dark Green Ribbon

### **NON-REGULAR CLASSES**

First Place.....	Rose Ribbon
Second Place. ....	Brown Ribbon
Third Place.....	Light Green Ribbon
Fourth Place. ....	Gray Ribbon

### **RALLY TRIALS**

Highest Triple Scoring Dog in Adv. B, Exc. B, & MASTER .....	Blue & Red Rosette
Highest Combined Scoring Dog in Advanced B & Excellent B.....	Blue & Green Rosette
First Place .....	Blue Ribbon
Second Place .....	Red Ribbon
Third Place.....	Yellow Ribbon
Fourth Place .....	White Ribbon
New Title Rosette.....	Blue & Green Rosette
Qualifying Score All Classes .....	Dark Green Ribbon

**NOTE:** "Dog" refers to either sex

**ROUTES TO THE SHOW SITE (8633 - 34th ST N, LAKE ELMO, MN 55042-8408)**

FROM THE NORTH: Take I-35 to I-35E. Take I-35E to I-694 East and then South to County 14 (Old Highway 5). Take County 14 East (left) and turn right at the Animal Inn sign.

FROM THE SOUTH: Take I-35 to I-35E. Take I-35E to I-494 East. Continue on I-694 North to County 14 (Old Highway 5). Take County 14 East (right) and turn right at the Animal Inn sign.

FROM THE EAST: I-94 TO I-694. Take I-694 North to County 14 (Old Highway 5). Take County 14 East (right) and turn right at the Animal Inn sign.

FROM THE NORTHWEST: Take I-94 to I-694. Take I-694 East and then South to County 14 (Old Highway 5). Take County 14 East (left) and turn right at the Animal Inn sign.

*NOTE: The Animal Inn building is on your left at the end of the driveway.*

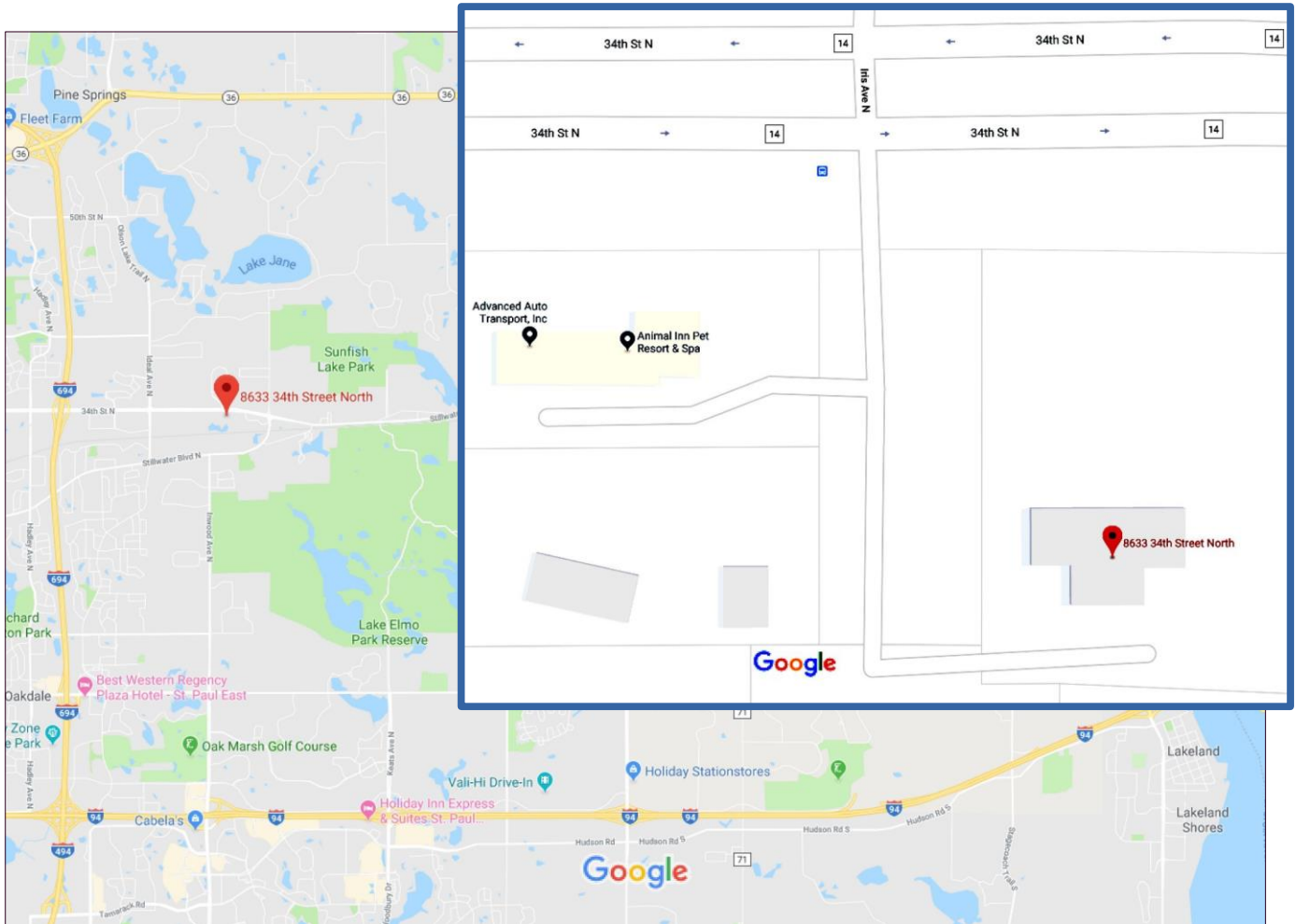

**ACCOMMODATIONS (Distance in miles, Name and Address, Telephone Number)**

- 4.0 - Hilton Garden Inn, 420 INWOOD AVE N, OAKDALE, MN, 55128-7095..... 651-735-4100
- 4.1 - Hampton Inn and Suites, 436 IMPERIAL AVE N, OAKDALE, MN 55128-5548..... 651-739-7436
- 4.2 - Holiday Inn and Suites, 8511 HUDSON BLVD, LAKE ELMO, MN 55042-8702 ..... 651-714-8068
- 4.3 - Comfort Inn, 970 HELENA AVE N, OAKDALE, MN, 55128-5388 ..... 651-578-8466
- 6.2 - Americinn, 13025 60TH ST N, OAK PARK HEIGHTS, MN, 55082-1011. .... 651-300-4633
- 6.5 - Sheraton Hotel, 676 BIELENBERG DR, WOODBURY, MN, 55125-1414. ....651-209-3280
- 6.6 - La Quinta Inn and Suites, 700 BIELENBERG DR, WOODBURY, MN, 55125-1412..... 651-264-0144

*Please verify dog acceptance policies and make reservations early as policies do change. Please clean up after your dog and do not leave dogs unattended in motel rooms. Any abuse of the hotel/motel and their adjoining grounds brought to the attention of the club will be adjudicated by the Event Committee in accordance with AKC rules "Dealing with Misconduct" and may result in suspension.*



## NOTICE TO EXHIBITORS

---

An updated entry form is included which can either be printed and filled in with pen and ink, or filled out on a computer, and then printed and signed prior to mailing. The fields are largely the same as last year, with the order changed a bit.

The mailing address for entries has changed to Animal Inn Training School: Obedience/Rally Trial, C/O Animal Inn Training School, 8633 - 34th St. N, Lake Elmo, MN 55042- 8406. SAVE-THE-STAMP, a box will also be provided at Animal Inn for entries to be delivered in person **before the closing date/time**. No late entries will be accepted.

Non-regular Veterans class and non-regular Brace class are available at the Obedience trial. The Veterans class is for dogs that have an obedience title and are at least 7 years old. The Veterans class uses the Novice class standard of judging and exercises. The Brace class will be for two dogs of similar height at the withers, capable of performing the novice exercises. Dogs may be shown unattached or coupled. A separate official entry form will be completed in full for each dog entered. Exercises and judging will be as in the Novice class.

Limited crating space will be available and will require the use of mats under crates and chairs. Dogs may arrive any time prior to their scheduled judging. Dogs not required for further judging may be excused. Judges will not wait for any dog holding up a class. It is the responsibility of each exhibitor to have his/her dog ready at ringside without waiting to be called. Bitches in season are not permitted in the Trial. Exhibitors may request a refund of entries, minus a \$10 processing fee, for bitches that come into season after the closing date. Dogs which are sick or injured may also request a partial refund as long as the trial secretary is provided written documentation from a veterinarian at least 30 minutes prior to the beginning of the day's judging.

St. Croix Valley Kennel Club, INC. does not agree to arbitrate claims as set forth on the Official AKC Entry Form for these events. The St. Croix Valley Kennel Club, INC. assumes no responsibility for any loss, damage, or injury sustained by exhibitors, handlers, their dogs or property and further assumes no responsibility for injury to an exhibitor's child. Entrants and spectators to this show do so entirely at their own risk. It is expressly understood that exhibitors alone are responsible for the behavior of their dogs and/or children. All dogs present must be held on leash or confined to their crates except when being judged. Any exhibitor, their dog and/or children who create unnecessary disturbances or repeatedly engage in unsafe or disruptive behavior may, at the discretion of the Trial Committee, be asked to leave the trial site. Entry Fees will not be refunded for a dog that is absent, disqualified, excused by a Judge, or barred from competition by action of the Trial Committee.

The well-being of dogs, exhibitors, and spectators is of paramount importance. Extreme weather conditions such as snow storms, hurricanes, lightning, extreme heat, must be considered for the health and safety of the dogs, exhibitors and spectators. No entry fees will be refunded if the trials cannot open, or be completed, due to extreme weather. Additionally no entry fees will be refunded if the show cannot open or complete due to civil disturbances or other acts beyond the control of St Croix Valley Kennel Club, Inc.

---

## Obedience Run-Through

Friday, March 7th, 2025  
Hosted by Animal Inn (\$10 Per Run)



[Register and Pay Online  
Animalintraining.com](https://www.animalintraining.com)

[Follow Animal Inn Facebook for Run-Through  
Times, Registration, and Updates](#)

## NOTICE TO EXHIBITORS

---

### TIME CHANGE:

Daylight savings time begins Sunday, March 9, 2025. Set your clocks one hour ahead the night before.

*Don't Forget to Spring Forward*



Daylight Saving Time  
**SPRING FORWARD**

Set your clocks ahead one hour

Sunday, March 9, 2025



St. Croix County 4-H Dog Project will be selling lemonade and offering a light lunch. Funds raised will help support the 4-H Dog Show, activities, equipment, and seminars.



# SCVKC Obedience/Rally Entry Form

March 8<sup>th</sup> and 9<sup>th</sup>, 2025

<b>Make checks payable to:</b> SCVKC or St. Croix Valley Kennel Club, INC. <b>Mail to:</b> Obedience/Rally Trial, C/O Animal Inn Training School, 8633 - 34th St. N, Lake Elmo, MN 55042- 8403	<b>Catalog</b>	<b>Entry Fees</b>	<b>Total Remitted</b>
	PDF \$1	\$23 per day per class	
	Printed \$6		

## OBEDIENCE

Novice A	Novice B	Open A	Open B	Utility A	Utility B	Versatility	Veterans	Jump Heights
Sat	Sat	Sat	Sat	Sat	Sat	Sat	Sat	
Sun	Sun	Sun	Sun	Sun	Sun	Sun	Sun	
Pref Nov	Pref Nov	Pref Open	Beg Nov A	Beg Nov B	Grad Nov	Grad Open	Brace	
Sat	Sat	Sat	Sat	Sat	Sat	Sat	Sat	
Sun	Sun	Sun	Sun	Sun	Sun	Sun	Sun	/

## RALLY

Novice A	Novice B	Interm	Adv A	Adv B	Exc A	Exc B	Master	Choice	Jump Height
Sat	Sat	Sat	Sat	Sat	Sat	Sat	Sat	Sat	
Sun	Sun	Sun	Sun	Sun	Sun	Sun	Sun	Sun	

FULL NAME OF DOG									
BREED					VARIETY			SEX Male      Female	
ENTER COMPLETE REGISTRATION			AKC	PAL/IPL	Foreign	PLACE OF BIRTH			DATE OF BIRTH (MM/DD/YYYY)
						USA	Canada	Foreign	
BREEDER									
SIRE									
DAM									
ACTUAL OWNERS									
ADDRESS					CITY			STATE/ZIP	
EMAIL					PHONE				
HANDLER (If junior handler please enter number below)									
NOTE TO TRIAL SECRETARY									
AKC Rules, Regulations, Policies and Guidelines are available on the American Kennel Club Web site, <a href="http://www.akc.org">www.akc.org</a>									

## AGREEMENT

I (we) agree that the club holding this event has the right to refuse this entry for cause which the club shall deem sufficient. In consideration of the acceptance of this entry and of the holding of this event and of the opportunity to have the dog judged and to win prizes, ribbons, or trophies, I (we) agree to hold the AKC, the event-giving club, their members, directors, governors, officers, agents, superintendents or event secretary and the owner and/or lessor of the premises and any provider of services that are necessary to hold this event and any employees or volunteers of the aforementioned parties, and any AKC approved judge, judging at this event, harmless from any claim for loss or injury which may be alleged to have been caused directly or indirectly to any person or thing by the act of this dog while in or about the event premises or grounds or near any entrance thereto, and I (we) personally assume all responsibility and liability for any such claim; and I (we) further agree to hold the aforementioned parties harmless from any claim for loss, injury or damage to this dog. Additionally, I (we) hereby assume the sole responsibility for and agree to indemnify, defend and save the aforementioned parties harmless from any and all loss and expense (including legal fees) by reason of the liability imposed by law upon any of the aforementioned parties for damage because of bodily injuries, including death at any time resulting therefrom, sustained by any person or persons, including myself (ourselves), or on account of damage to property, arising out of or in consequence of my (our) participation in this event, however such, injuries, death or property damage may be caused, and whether or not the same may have been caused or may be alleged to have been caused by the negligence of the aforementioned parties or any of their employees, agents, or any other persons. I (WE) AGREE THAT ANY CAUSE OF ACTION, CONTROVERSY OR CLAIM ARISING OUT OF OR RELATED TO THE ENTRY, EXHIBITION OR ATTENDANCE AT THE EVENT BETWEEN THE AKC AND THE EVENT-GIVING CLUB (UNLESS OTHERWISE STATED IN ITS PREMIUM LIST) AND MYSELF (OURSELVES) OR AS TO THE CONSTRUCTION, INTERPRETATION AND EFFECT OF THIS AGREEMENT SHALL BE SETTLED BY ARBITRATION PURSUANT TO THE APPLICABLE RULES OF THE AMERICAN ARBITRATION ASSOCIATION. HOWEVER, PRIOR TO ARBITRATION ALL APPLICABLE AKC BYLAWS, RULES, REGULATIONS AND PROCEDURES MUST FIRST BE FOLLOWED AS SET FORTH IN THE AKC CHARTER AND BYLAWS, RULES, REGULATIONS, PUBLISHED POLICIES AND GUIDELINES.

X

Signature required of owner or agent duly authorized to make this entry.

Date: